



2021

Report to the Community

Serving Our Community in 2021

358,243

Outpatient clinic visits



94,879

Ambulance runs (ground)



102,699

Emergency Department & Emergency Care Center visits



22,049

Surgeries performed



2,693

Helicopter transports



17,058

North Memorial Health Hospital admissions

14,619

Maple Grove Hospital admissions

3,579,040

Pharmacy doses dispensed



200,765

Imaging procedures

5,603

Babies delivered



A Message From Our Leadership



OUR MISSION

Empowering our customers to achieve their best health.

OUR VISION

Together, healthcare the way it ought to be.

Dear Friends of North Memorial Health and Maple Grove Hospital,

The North Memorial Health Foundation fosters philanthropic partnerships and raises private support to assist North Memorial Health in its goals, mission and strategic priorities.

As chair of the Foundation Board, I am so proud of the work happening to raise money for all the important programs at the hospitals and clinics that continue to help so many.

I have been a member of the North Memorial Health Foundation Board of Directors since 2015. Initially, I volunteered to join the board because of the amazing care my son received at North Memorial Health Hospital in Robbinsdale.

Over the last 7 years and specifically in my role as Chair, I have seen firsthand how your gifts get put to work. It makes me incredibly proud to be connected to such an outstanding organization and I truly believe we would not be as strong as we are today without the commitment of our donors, partners, friends, and community members who give back to make our organization better.

This report to the community and the stories about how philanthropy has made such a tremendous impact on the patients, team members and programs throughout the North Memorial Health system is an important reminder about the power of giving. Your gift, regardless of size, makes such a difference. Over the last year, you've supported team member resiliency and system-wide diversity, equity and inclusion efforts, along with crisis funds for team members and patients. You've given gifts to enhance programs and improve technology. All this work is important and all of it is made better because of philanthropy.

We are very grateful for your commitment. On behalf of the North Memorial Health Foundation Board of Directors and the entire Foundation team, I thank all of you who have given, and we look forward to the year ahead in hopes of doing even more.

Sincerely,

Scott Hemenway

Chair, Foundation Board of Directors

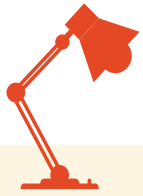

Donor Spotlight



In September of 2020, the world seemed to be turned upside-down for many different reasons as the pandemic raged on. For Cassie and Justin there was one more reason: they were expecting their first child, but she was coming a month and a half early. When they arrived at the hospital, they were told that their new daughter was premature enough that she may not be able to breathe on her own once born.

The delivery room was full of NICU staff which, of course, filled Cassie and Justin with anxiety and questions of what would happen when they were finally able to meet their daughter. They wondered if they would be able to hold their child or if she would be immediately whisked away for emergency care.

But this story has a happy ending.

When Emerson was born, she let out a cry, and Cassie and Justin could finally breathe a sigh of relief. They were able to spend time with their daughter right away and in the days ahead in the NICU.

The family celebrated their daughter's second birthday this September, and they enjoy life as a happy family with their toddler. Though they never forget that so many others like them are still going through a premature birth and spending long, uncertain days in the NICU.

So, what gave them the strength to endure those long days?

Cassie and Justin say it was the little things that kept them going. During the twelve days that their daughter was being treated, they never left her side. They were lucky to have family members that dropped off meals and a lot of emotional support during a scary time. They say an army of Maple Grove Hospital staff members worked around the clock to be sure that Emerson thrived, and her physical health was their top priority. For every doctor or nurse Cassie and Justin encountered, they recall being compelled to say to one another once they left the room, "they were really great!"

After twelve days in the NICU, the family was finally able to bring their daughter home, even though many premature babies stay in the NICU through the child's due date. **They attribute Emerson's relatively short stay to the excellent care that they received from every member of the Maple Grove Hospital team.**

When Cassie and Justin were able to reflect on their experience, they felt deep appreciation for the care they received from all the care providers – and they wanted to pay it forward. They knew that, when faced with the challenge of caring for a NICU baby, a family's priority is time with their child, which means that basic needs often become an afterthought.

In recognition of this, Cassie and Justin decided to make a gift to support basic needs for families at North Memorial to ease their burden during a difficult time. In the first four months of the program, 23 families received vital assistance when it was needed most thanks to their help! Because of this support, these families can focus on the important things when faced with the difficulty of long hours away from home and work. In gratitude for the care their family received, and in recognition of Emerson's birthday, Cassie and Justin have also provided meals for the NICU staff and families at Maple Grove Hospital. They hope their gift can bring a little joy, relief, and respite to those touched by a NICU experience.



Your Gifts in Action

Mother & Baby Bonding

At Maple Grove Hospital, upgraded swiveling bassinets now support breastfeeding and bonding for mothers who cannot lift their baby due to incision healing, anesthesia, connections to medical equipment or disability. For mothers who have had a c-section, it can be difficult to hold their new baby. The new bassinets swivel right over the top of their laps so they can get the comfort, closeness, ease, and safety that every mother deserves to have with her new baby.

An Updated Learning Lab

The education department at North Memorial Health Hospital spent the past two years building out a simulation training space that looks and functions like a real hospital room. When staff is training in the space with a mannequin, they can build muscle memory for tasks they complete regularly, as well as feeling and processing the stress of difficult situations before they face them with a real patient.

Community Paramedic Program Expansion

With your help, we provided equipment, supplies and training for five regions in greater Minnesota where our Community Paramedic (CP) team has expanded to offer services. Their work breaks down barriers to preventative healthcare by meeting patients right in their home. CP's help keep patients out of the hospital by monitoring and managing chronic disease, which ensures better health outcomes and lower healthcare costs.

Advanced Trauma Training

During a severe injury, there are potentially life-threatening conditions that require complex interventions. Luckily, many of these are not experienced frequently. However, our Trauma team wants to make sure they have practiced each scenario as much as possible before another patient comes in needing the intervention. The Trauma team created a robust training program to practice these complex, life-saving interventions and donations helped support training mannequins, equipment and time in a specialized lab.

Staying Warm at the Imaging Center

A new blanket warmer in our Imaging Center promotes relaxation and comfort during difficult procedures which can be up to two hours long. This helps reduce the stress and anxiety patients feel while during a difficult time!

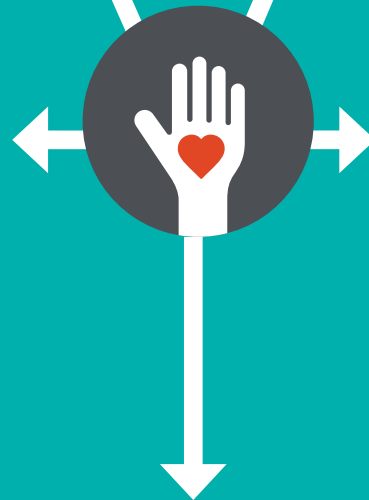

Thank you

for supporting our diversity, equity, and inclusion efforts at North Memorial Health through our 2021 fundraising events!

Making Compassion Count VIRTUAL GALA

Hundreds joined us virtually once again for our annual gala in September. People from all over the state and throughout the country helped us to raise more than **\$410,000** to support our goals of ensuring health equity for everyone we serve! During the program, we heard from Cheyenne, a new mom to twin boys who was hospitalized with congestive heart failure from a rare pregnancy complication called peripartum cardiomyopathy. Due to the work of our community paramedic team, she was able to overcome the obstacles she was facing that ultimately led to a full heart transplant and a new lease on life.

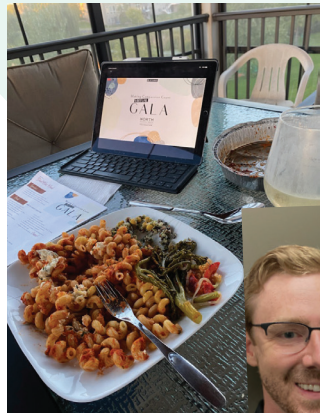



30th Annual Golf Tournament

It was a beautiful day in June to reunite on the course after more than a year apart during the pandemic. We celebrated our 30th Annual Golf Tournament which raised over **\$190,000!** Everyone was happy to be together to celebrate this milestone and play golf in support of an important cause. A special shout out and sincere thank you to Grazzini Brothers & Company, Greenhaven Printing and D.J. Kranz Co., Inc for participating in every tournament for the past 30 years!



Crisis Funds

Donor support provides financial assistance to various crisis funds for customers, community members and team members throughout North Memorial Health and Maple Grove Hospital.

In 2021, \$44,636 in donor contributions helped 36 individuals through difficult times. This year, a generous donor also funded the creation of an endowment for cancer patients to ensure we are able to continue offering basic needs assistance into the future.

Support provided includes:

- Prescriptions and medical/dental treatment
- Food and housing
- Transportation
- Scholarships
- Child care

\$24,042

20 team members received \$24,042 in support for unexpected crises they were facing, including hardships related to COVID-19.

\$20,594

16 customers received \$20,594 in assistance for basic needs and health care related expenses.



Volunteer Services

At North Memorial Health Hospital and Maple Grove Hospital, **383 volunteers** have given **28,549 hours** of their time, which has a value of **\$834,772!**

Caring for our Care Providers

Our volunteers have worked tirelessly to support not only our customers, but our staff as well. Staff has been uplifted by many different services, including:



Hand massage offered by a volunteer trained in M technique hand massage



7 pet therapy teams that regularly visit staff

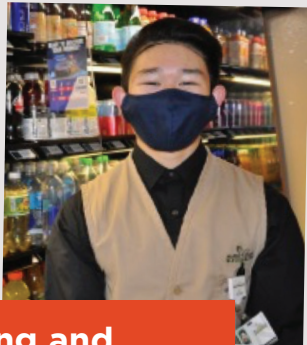
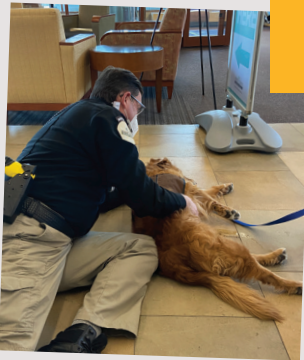

Soliciting and coordinating community donations of food and beverages



Delightful piano and harp music provided by our talented musician volunteers



Supporting The Next Generation of Health Care Professionals

Gayle Stegeman Memorial Scholarship Recipients Maple Grove Hospital

The junior volunteer scholarship program at Maple Grove Hospital was created in 2018 to honor the memory of our beloved gift shop manager, Gayle Stegeman. Gayle was an inspiration to many throughout the hospital, both customers and team members.



Trisha

“My experience at Maple Grove Hospital introduced me to the endless possibilities of how I could help others and provide some sort of comfort. This

lesson is one that I will treasure all throughout my life, especially when I move forward with my career.”



Aarush

“Through my experience as a lead volunteer and trainer, I also have experience directing and leading others. This will be invaluable to my future.”



Mia

“Many people talk about success in life being associated with wealth and promotions, but I’ve come to realize that success is more about the impact that

you leave on others. Maple Grove Hospital has helped me realize that.”

Junior Volunteer Scholarship Recipients North Memorial Health Hospital

The scholarship program at North Memorial Health Hospital was originally founded with a gift from the Hospital Auxiliary to support young adult volunteers. Though the Auxiliary is no longer active today, the legacy of their generosity lives on through the accomplishment of these exceptional volunteers.

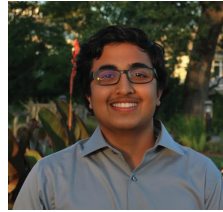

Ali

“I checked N95 masks to ensure that they were not defective, made a poster for the doctors and the nurses who work at the hospital, and assembled COVID-19 kits. Although it was a unique

experience, I admired volunteering during COVID because I was still able to safely perform the work.”



Dhanush

“Before I started to volunteer, I was known as a talker. This experience helped me understand that it’s also important to listen.”



Misha

“In a world that is constantly moving at a fast pace, we often forget to slow down and recognize the compassion and good-heartedness that we are able to show another human.

What motivates me to volunteer is the smile that I can put on someone else’s face or the shred of brightness that I can add to anyone’s life.”

“I have gained incredible respect for all healthcare workers and have found meaning in realizing that being a part of the community is knowing that everybody’s story is different.”



Prayag

“My volunteering experience at North Memorial has given me the opportunity to learn more about the medical industry and the hospital while being able to assist customers in various small, yet impactful, ways.”

Foundation Financials

Top funds that donors supported*

NORTH MEMORIAL HEALTH

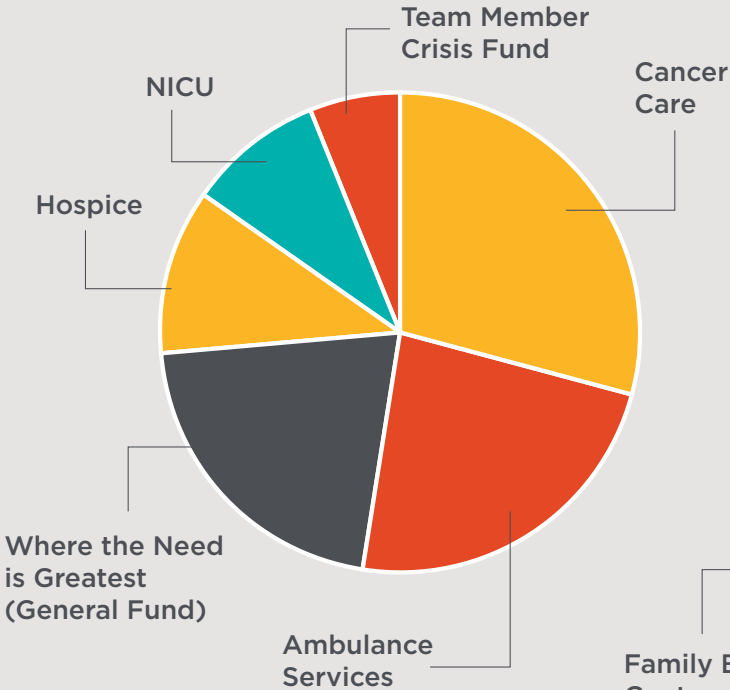

MAPLE GROVE HOSPITAL

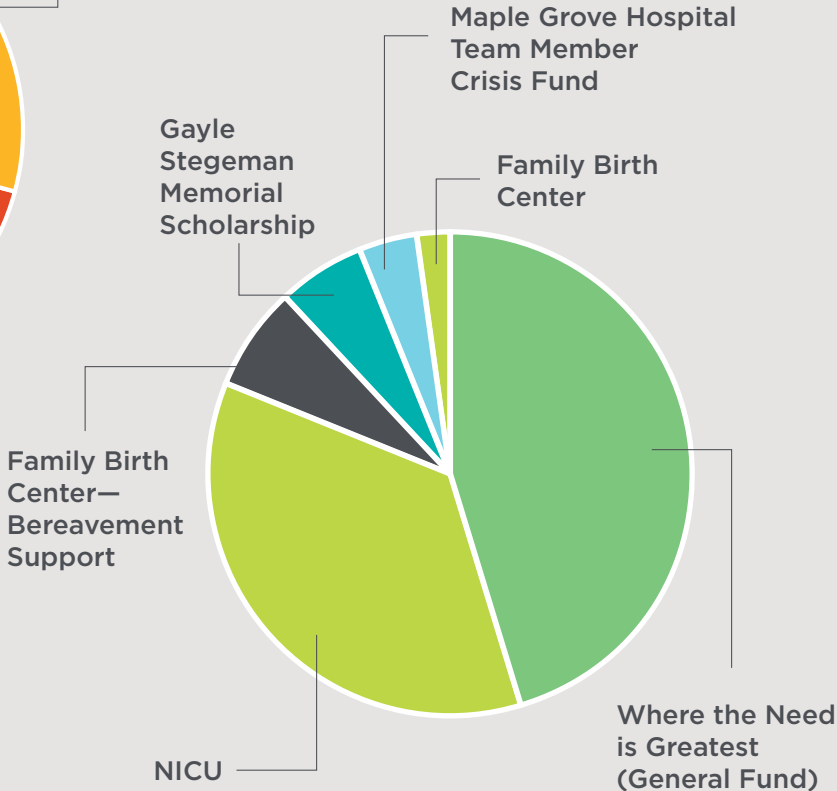

* Not including event revenue.

DONORS BY TYPE

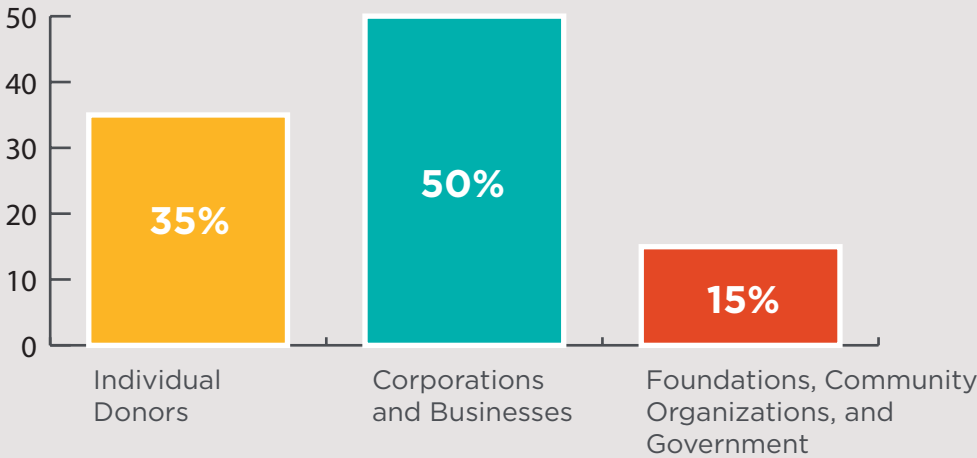

Financial Position Statement

NORTH MEMORIAL FOUNDATION

SUPPLEMENTAL SCHEDULE OF FINANCIAL POSITION INFORMATION AS OF DECEMBER 31, 2021 (In thousands)

ASSETS

ASSETS:

Cash	\$ 424
Investments	13,115
Beneficial interest in remainder trust	768
Other receivables	<u>16</u>
TOTAL ASSETS	<u>\$ 14,323</u>

LIABILITIES AND NET ASSETS

LIABILITIES:

Amounts held for others	\$ 10
Accounts payable	<u>13</u>
Total liabilities	<u>23</u>

NET ASSETS:

Without restrictions	5,676
With restrictions	<u>8,624</u>
Total net assets	<u>14,300</u>

TOTAL LIABILITIES AND NET ASSETS	<u>\$ 14,323</u>
---	-------------------------

\$21,438,000

in charity care and discounts were provided by North Memorial Health and Maple Grove Hospital in 2021. Our system's nonprofit status means we provide emergency care for all, regardless of insurance status or ability to pay. Everyone who comes through our doors receives the best care we can provide.

Tributes

We are grateful to those who have made a gift in memory of a loved one or in honor of someone who has had an important impact on their life. In 2021, we received gifts that pay tribute to the extraordinary legacies of the following individuals.

In Honor Of

Sasha Abraham	Allison Frush	Elycia Matushin	Jennifer Woodland
Sophia Abraham	Erica Gathje	Louisa Nuehring	North Memorial Health
Andrew Arthur	Emerson Gerber	Heather Penning	Community Paramedic Team
Steven Beckley	Michael Grouws	Brian Peterson	North Memorial Health
Darlene Berry	Paul Harmon	Karoline Pierson	Emergency Department
Daniel Cohan	Mary Kenyi	Kurt Rettig	North Memorial Health
Asher Cronin	Steven Kern	Jennifer Riley	Hospice Staff
Jeff Cronin	Darrell Krieger	Robert Roach	North Memorial Health Human
Kitty Croston	Joe Levine	Zoya Samaray	Resources
Isaac Felemovicus	G. Patrick Lilja	Patrick Steinhauser	North Memorial Health Team
Ethan Fruechte	Susan Mahle	Theo Winegar	Members

In Memory Of

Barbara Adrian	Kathleen Gordon	Mary McGraw	Michael Segulia
Lowell Albert	Claire Hagerty	Caroline McHugh	Camille Shorten
Mason Jared Anderson	Nick Halter	George Menzhuber	Joan Skomra
Robert Anderson	Seymour Handler	Walter Meyen	Janet Snyder
Kathleen Atkinson	Forrest Harms	Wayne Morris	Harry St. Cyr
Anne Barthel	Carolyn Hart	Alan Morrison	Gayle Stegeman
Robert Beahen	Rosemary Havel	Billy Mott	Clifford Steinhauser
Patricia Braun	Mary Hughes	Marcella Mueller	Patricia Steinhauser
Margaret Carlisle	Geraldine Ingvaldson	Paul Nelson	Janet Thorud
Shirley Churchill	Michael Jacobs	Louella Newstrom	Robert Utter
Anne Coleman	Rick Jarmusic	JoAnn Olson	Jeanette Vaaler
Norm Coone	Gayle Johnson	Virgil Olson	Bonnie Voller
Robert Culp	Georgianna Johnson	Leo Overson	Elmer Waly
Barbara Ditty	Mary Johnson	June Paschke	Thomas Wanous
Helen Dobson	Melvin Johnson	Jim Peach	Robert Warren
Kathryn Einertson	Roger Johnson	Lois Peterzen	David Weis
Mildred Faulds	Arlyne Klimp	Rose Pink	Mary Zieba
Rolland Faulds	Karen Larson	Geraldine Pitts	Wayne Zwickey
Patricia Fisher	Evelyn Loch	Ezra Reinders	Zeke the Hero Dog
Janet Fournier	Hazel Loch	Charles Richter	
Michael Fox	Rolland Loon	Barry Rosar	
James Frankki	Elizabeth Loso	Patricia Schaeppi	
Veronica Fust	Lester Magee	Ginny Schafer	
Kathleen Gerasch	Dolores Maki	Roger Schmidt	
Richard Gildersleeve	Jean Malachowski	Dorothy Schrader	

Our Generous Donors

We thank all who gave generously to support North Memorial Health and Maple Grove Hospital in 2021. Your gifts continue to help create an even healthier, happier and stronger community.

Donors Who Inspire

We recognize and thank these donors for their remarkable commitment to the health of our communities through gifts of \$20,000 or more.

Joanne Billings, MD & Orvin Visaya, MD

D.J. Kranz Co., Inc.

Ryan Companies, Inc.

Eric & Amanda Skalland

The Paddock Family Foundation

The Reva & David Logan Foundation

Individual Donors

Shakibu Abari	Steve & Debbie Balcome	Richard & Becky Berry	Mary Burrington	Richard & Michelle Cummings
Gretchen Abegglen	Thom & Jo Balcome	Dorothy Bies	Denise Bussa	Kathleen Curley
John & Liddy Achter	Colleen Baldwin	Michelle Bigelbach	Kimberly Buter	Jennifer Curtis
Bruce & Carla Adams	Erin Baldwin	Laurie Bingen	Maryteresa Byker	Andrea Cuthbert
John & Susan Adler	Kristin Balgaard	Roseann Bingen	Jim & Leslie Byrne	Robert & Diane Dahl
Patty Ahl	Connie Ballanger	Michael Birkeland	Deanna Cable	Paul & Susan Danielson
Anna Ahles	Robert & Aileen Bammert	Michael Bishop	Lauren Callaghan	Laura Danner
Dave Albright	Glen & Pam Barbeln	David & Eleanor Bjorkquist	William & Ellen Camm	Miranda Darling Grabowski
Beth Ampe	Amber Barland	Andrew Blade	Lynn Camp	Mary Darud
Amy Anderson	Gary & Shari Barnes	Shenetta Blanchard	Brenna Canter	Monica Dawson
Bruce & Megan Anderson	Anne Bartlett	Steven & Suzanne Blankenberg	James & Charlotte Carey	Wasył & Barbara Dawydenko
Cathy Anderson	Bill & Ellie Bathe	Betty Blanske	Scott & Gerda Carlson	Sandra Day
Denise Anderson	William Bauer	Erin Bleske	Sarah Carolsson	Leo & Janis Dehler
Donna Anderson	Jean Baumann	Steven & Kathryn Blonigan	David Carr	Nate Dell
Floyd & Susan Anderson	Darla Baumgartner	Greg Bodin	Sandra Carroll	Wendy Dellich
Jane Anderson	Kimberly Bayerkohler	Ross & Lynn Boerhave	Anne Cassens	Clarelyn Dempsey
Jody Anderson	Tim & Doris Baylor	Gary Bohline	Donald & Lois Catchpool	John & Susan Derus
Elizabeth Andress	Samuel & Millie Beachy	Ryan Bonniwell	Eileen Cavanagh	Jason & Alyssa DeRusha
Wanda Andrews	Joyce Beahen	Michael & Jenna Booher	Jodi Chicoine	Mary Ellen DeVinney
Laureen Andries	Steve & Nancy Beck	James & Kathryn Boone	Gwenn Chriss	Suzanne Ditty
Jessica Androff	JC Beckstrand	Julie Borchart	Karen Christopherson	Kim Chi Do
Frederick & Mary Angell	James & Sharon Beckwith	David Borum	Ryan Chupp	Becky Dobbs
Jackie Annett-Paulson	Martin & Marilyn Beer	Carol Bradbury	Celeste Churchill	Jennifer Dobson
Anonymous (14)	Jay Beiersdorf	Debbie Brady	Barbara Claseman	Angela Doherty
Michael & Vicky Applin	Sherry Belden	Walter & Michelle Braeger	Kathy Clausen	Pamela Doorenbos
Nicole Arbach	Deborah Bement	Lola Brand	Adam & Jennifer Clifton	Gary & Robin Dowdle
Calvin Arend	Janet Bender	Paul Bravinder & Belinda Larson	Andy & Carolyn Cochrane	Nancy Downerd
Julie Arko	Cheryl Benson	Robert & Michelle Brekken	Thomas Combs	Christopher Dreis
Lynn Arnsdorf	Brent Benusa	Mary Bren	Jeffrey Connors	Mary Dubel
Richard & Karen Arntson	Cindy Berg	Mary Briggs	Chris Cook Johnson	Linda Duchscherer
Stavya Arora	Michele Berg	Patricia Brockel	Camille Coscarelli	Sylvia Dudycha
Patricia Arthur	Jack & Susan Berger	Meagan Brostrom	Kristy Cottle	Hannah Duenow
Diana Ash	Lee & Anne Berger	Jennifer Brouhard	Brian Cronin	Brian & Catherine Dyball
Jake Augustine	Debra Berghoff	Janet Buczek	J. Kevin & Kitty Croston	Chris & Louise Dybdahl
Dawn Backlund	Dorothy Bergman	Kenneth & Jean Bueckers	Larry & Susan Culp	Marie Dymit
Cheryl Baker	Kathleen Bergman		Ron Culp	
Todd & Angela Baker	Diane Berning			

Patricia Easton	Kris Gildersleeve	Beverly Hogan	Colleen Kane-Rood	Vernell Lea
Carole Edgar	Natasha Gjertson	Mary Hogan	Patricia Kaster	Linda LeBlanc
Robert & Colleen Eggerichs	Martha Glasheen	James & Susan Hogie	Frank Kaul	Michelle LeDell
Brian & Lenora Egle	Eric & Anita Goble	Norman Hohenstein	Jeffery Kehne	Dennis & Patricia Lee
Bev Eidem	Curtis & Jane Goke	Nancy Holladay	Barbara Kellett	Katherine Lee
Thomas & Nancy Einertson	Carolyn Goldberg	Gary & Sharon Holmes	Nicole Kennedy	Kevin & Deb Lee
Jonathan & Tamera Eirten	Edward & Julie Goldfine	Jill Holmes	Donald Kent	Mary Leitch
James Eischens	Rebecca Gordon	Jennifer Holscher	Steven & Anne Kern	Glenn Lempe
John & Judith Elder	David & Pamela Gothe	Mike Holtz	John Kincaid	Catherine Lenagh
Olesya Elhard	Richard & Lettie Graber	Lisa Holy	Jessica Kingston	Nicole Letourneau
Carolyn Ellefson	Alan & Sheri Greenfield	Colleen Horn	Barry & KrisAnne Kinneberg	Matthew & Leah Lewis
Teresa Engel	Ryan Greiner & Schuyler Troy	Steven & Teresa Horstmann	Mary Kirchoff	Haiyan June Li
Edward & Lynne Enquist	Kristy Grieger	Andrew & Jennifer Huber	Renee Kirscht Rascher	G Patrick & Marti Lilja
Christopher & Kathy Enselein	Tim & Jackie Griffin	LuAnn Hufstедler	Nancy Kise	E. Linck
Charissa Erickson	Allison Griffith	Holly Hughes	Ivan & Cherry Kiser	Marjorie Lindberg
Darcy Erickson	Ashley Gulden	Linnea Huinker	Matthew Kissner	Debra Linder
Leroy & Darlene Erickson	Tara Gundacker	Cindy Hunerberg	Melissa Kivi	Christine Lindstrom
Luverne & Dorothy Erickson	Erin Gwiazdon	Kevin & Nicole Hurt	Becky Klein	Kent & Nancy Lindstrom
Dana Essex	Jamie Hagerty	Louise Hyser	Kent & Laura Kleppe	George & Connie Link
Agnes Eull	Angie Hahn	Jon & Kathleen Iannazzo	Joseph & Susan Klimek	Charles Lister
Matthew & Bronwyn Ewert	Debra Hamernick	Barbara Isgren	Shelley Kline	John & Catherine Lloyd
Richard & Patricia Fadgen	Molly Hanna	Connie Jablonski	John Klinkenberg	Chad Lockwood
Phyllis Fahey	Amy Hansen	Rick & Sandra Jackson	Jayne Klukas	Patrick & Nancy Loew
Spiros Family	Brent Hansen	Peter Jacobson	Bridget Knight	Joe Lofgren & Meggie LaValley
Joseph & Elizabeth Farhat	David & Lindsey Hansen	Daniel & Dorla Jacobwith	Nancy Knoell	Lorri Lofgren
Howard Farr	Elizabeth Hansen	Patricia Jaeb	Dave & Mollie Knowles	Cathy Lombard
Kathleen Faulds	Joyce Hansen	Paul James	Justine Koch	Ella Loon
Elizabeth Faulkingham	Richard Hansen	Jennifer Janish	Steven Koch	Patricia Lorenzen
Richard & Judith Fehn	Thomas & Joyce Hansen	Rhonda Jaring	Wayne Kohnen	Chris Lorsche & Jandeen Boone
Faye Field	Samantha Hanson & Melissa Durant	Donald & Janet Jasmann	Brenda Konkler	Robert Loso
Marge Fiene	Linda Hargreaves	Barry & Cheryl Jass	Keith & Maureen Kostial	Todd & Sally Love
Jim Fisher	Brenda Harkman	Neil & Elizabeth Jeddelloh	Kim Kotsmith	Alyssa Lucas
Lois Foggia	Mary Harms	Victor & Holly Jett	Kristina Kowalczyk	Thomas & Margie Lundberg
Barbara Foucault	Kristine Harrington	Amy Johnson	Ann Kraemer	William & Jan Lundberg
Donna Frain	M. Brian Hartz	Carole Johnson	Paula Kraus	Terry Lundby
Linda Frame	M. Brian Hartz	Dawn Johnson	Gregory & Debra Krause	Andrea Lundquist
Travis Fransen	Janice Hastert	Harold Johnson	Brandon Kreklau	Seinhseh Janet Luogon
Jeffrey & Tracey Freeman	Steven Haugland	Joyce Johnson	Pamela Kreuter	Joe Lyden
Erinn Frees	Andrea Hayden	Kathy Johnson	Darlene Krueger	Nicole Mack
Robert & Renae Freund	Larry Hegland	Kenneth Johnson	Dustin Kuklenz	Lisa Madden
Patrick Fronck	Sonya Heglund	Kristi Johnson	Shane Kuntz	Nancy Madson
Barry Fuchs	Joel Heining	Peggy Johnson	Tekoa Kuras	Linda Magee
Lynne Gagnon	Shannon Hendrickson	Raymond & Helen Johnson	Karen Kyrola	Debra Magner
Jeffrey Gambach	John & Michelle Henningsgard	Roger & Sandra Johnson	Daniel Lafontaine	Mary Maki
Lee Garber	Arnold & Joan Hermanson	Ryan & Grace Johnson	Laurie Lafontaine	Sara Maki
Cynthia Garcia	Sarah Herrell	Scott Johnson	Margaret Lane	Donna Mallory
Fongsamouth Garcia	Sarah Herrell	Thomas Johnson	Stephen & Vicki Langemo	Randy & Dawn Mans
James & Lynn Gardner	John Herrmann	Christa Jones	Beth Langley	Basem Marcos
Tony & Dana Garrett	Karyne Hewett	Jacquelin Jones	Shannon Larkin	Robert & Patricia Marcroft
Charles & Joyce Gauck	Sandra Hewitt	Graham & Janie Jorgenson	Jim & Sandra Larson	Alexander & Maria Marquette
Afi Charlotte Gbati	Alison Higgins	Vivian Josephson	Nancy Larson	Lauren Martin
Kyle & Jaime Gearhart	Kevin & Mary Hildahl	Ann Julik	Suzanne Larson	Mary Martin-Kahn
Justin & Cassandra Gerber	Sarah Hill	Paul Jungquist	Terri Larson	Harminder Mashiana
James & Patricia Gerhardt	Paul Hines	Lawrence & Mary Justin	Ashley Lasselle	Elaine Matheson
Chris & Sarah Gerlach	Barbara Hintzen	Deepak Kademani	Craig & Michele Lau	Bridget Mathiwetz
Simone Germain	Gianna Hippler	Tearah Kagulire	Kirk Lau	Curtis Mathsen
Joanne Giese	Kim Hoelmenn	Vickie Kahnke	Leah Lazor	Mark & Julie Ann Mattson
Nicol Gilbertson	Mathew Hoffman	Troy Kakacek	Jessica Le	
	Timothy & Meredith Hoffman	Janet Kampa	Quan & Nancy Le	

Frank Mazzuca	Sheila Nesbitt	Fred Pielert & Trudy Marshall	Jeff Romano	Sherry Smith
Janet McAllister	Sylvia Neumann	Richard & Julie Pierce	Dennis & Sherrill Roof	Andria Snyder
Brennan & Cindy McAlpin	Dana & Becky Newton	Karoline Pierson	Lynne Rosar	John Soukup
John & Betty McCain	Mark & Sandra Niblick	Heidi Piotrowski	Sara Rosol	Kent & Naznin Spaulding
Jill McClintic	Roxana Nichifor	Suzanne Pitsor	Lance & Loretta Ross	Bobbie Speich
Mary Beth McDonald	Martha Nielsen	Charles Pitts	Jesse & Terri Rossi	Joseph St. James
Rodney McFadden & Sarah Oquist	Diane Nilson	Jay & Lynn Plaschko	Irene Rothweiler	Ian Stade
Roger McHugh	Bruce Norback	Bruce Polaczyk	David Roush	Charles & Mary Stanek
Adam McLane	Donna Norman	William Pollock	Carol Ruda	Todd & Amanda Stanhope
Mike McMahan	David & Julie North	Christine Poppe	William Rudolph	Mary Stedman
Gary & Laurie McQuilkin	Pierce & Tessa Norton	Robert & Judy Potts	Adam Ruhland	Jerry Stegeman
Alvin & Mary McQuinn	Tom & Gail Novacheck	Tina Pountney	Sarah Rule	Shane Stegeman
Bill & Kay McReavy	Chad Novak	Steve Powers	Nancy Running	Dan & Brenda Steinhauser
Beth Mejia	Matthew Novosel	Cynthia Pratt	Jessica Rush	Michael & Janice Steinhauser
Tim Mejia	Jean Nowak	Paul & Lisa Precht	Jason & Jenny Rusinak	Cheryl Stenvik
Paul & Melissa Mendoza	Robert & Jodene Noyes	Robert & Judy Prentiss	Cassie Ryan	Adine Stokes
Ronald & Kathleen Menough	John & Sharon Nygard	Dawn Pribyl	Colin & Mara Ryan	Michael Stoops
Chris Mertz	John Nylan	David Pries	John Ryden	John & Barbara Strahan
Diane Meyer	Mike & Jeannine O'Brien	Carol Quail	Joseph Salscheider & Bridget Kane	Wanda Strike
Shawn Meyer	John Vukich & Carolyn Ogland Vukich	Bruce & Sally Quam	Patrick & Kim Salzer	Erin Strommen
Shirley Meyer	Hanns Oliveros Donis & Megan Banick-Oliveros	Moses Quay	Scott Sampey	Daniel & Virginia Stromwall
Christy Michaels	Shelby Olsen	Paul Quinn	Dianna Sanchez	Nathan Stryker
Amy Michelsen	Brenda Olson	Marlene Quirk	Marti Sandwick	Jon Stumbras & Deborah Loon Stumbras
Jeffrey Middendorf	Daniel & Tracy Olson	Kathryn Quist	Barbara Sattler	Sharon Stumbras
Sjur Midness & Briar Andresen	Daniel Olson	Timothy & Amy Radermacher	Doriann Saunders	Gerald & Rita Stuth
Malgorzata Mierzejewska	Joan Olson	Thomas & Betty Raffin	Kimberly Sawyer	Kathleen Sullivan
Bernice Miller	Kelly Olson	Rudy Raftshol	Kathleen Schaefer	Deborah Summers
Daniel Miller & Vicky Todnem-Miller	Mark Olson & Margaret Fust-Olson	Carol Rasmussen	Beverly Schafer	Stuart Sutton
Lisa Miller	Esther Omenya	Craig & Kari Ratz	Kara Schaffhausen	Sandra Sweeny
Mike & Jody Miller	Michael & Kimberlie Opat	Kathleen Rau	Vernon & Susan Scherbenske	Julie Swenson
Steven & Valerie Miller	Ashley Orman	Jon & Rebecca Rauen	Roger Scherer	Stacey Sylvester
Lisa Minshull-Gleason	Dale & Gwen Orred	Rachel Rauschnot	Mary Schleif	Mary Tanghe
Jeanne Mithun	Virginia Oswald	Troy & Jeannice Reding	Michael & Cheryl Schlicht	Paul Tanghe
Randy & Debora Moe	Kim Otis	Ruth Reed	Mary Ann Schlumpberger	Peter Tanghe & Michele Harris
Richard Mondry	Kevin Owings	Patrick Reetz	Shannon Schmainda	Richard & Evelyn Teegen
Carrie Monroe O'Keefe	Richard & Annette Ozer	Erik Reilly	Craig Schmidt	Michael Tenney
Rebecca Monson	Andrew & Mary Paprocki	Laura Reilly	Roland & Margaret Schmidt	Tom & Barb Teresi
Carol Moore	Rose Ann Parks	Willy & Mary Jane Rein	Victoria Schmitz	Ben Terry
Alice Moormann	Laurel Pass	Brad & Peggy Reinders	Russell & Joyce Schultz	Eldon Tessman
Mari Moran	Manankumar Patel	Michelle Reitz	Blaine Schwartz	Patrick & Johanna Testerman
Andrea Morris	Barb Pavek	Stephanie Remarke	Daryl Schwartz	Janice Thalmann
Denise Morrisette	Mary Peach	Mary Rose Remington	Mollie Scozzari	Jennifer Theis
Patricia Morrison	Clotile Pease	Jennifer Rengo	Vicki Seidl	Jusitn Thiner
Gerald & Carol Motherway	Sandy Peikes	Linda Resnikoff	LouAnn Setter	Karl Thomas
Stacy Mott	Arne Pelto	Lori Richardson	Meetul & Mary Shah	Jeff & Lisa Thompson
Carol Mueller	David Perdue	Susan Richey	Larry & Nancy Shapiro	Mary Thompson
Patricia Mueller	David Perdue	Jeff Richter	Jeanne Sherburne	Catherine Thornhill
John Mulder	Rachel Peters	Dianne Riedel	Robert Shorten	Ted & Beth Thorson
Neil Mulrooney	Stacie Peters	John & Becky Riley	Kathryn Shortridge	Richard & Darlene Thorud
Gloria Munson	Catherine Petersen	Jeanne Ripley	Robbin Shumway	Matt Thunselle
Bess Murray	Don Petersen	Jan Rivers	Mark & Robin Sibinski	Jennifer Tomczyk
James Murray & Janet Deutsch	Diane Peterson	Ann Roberge	Colleen Simcoe	Bertha Toriz
Ann Myers	Robin Peterson	Tyrone Robinson	Tom & Kristine Simon	Richard & Jane Trapp
Denise Nelson	Taya Peterson	Shawn Rockwell	Stanley & Vicki Sizen	Donald & Nancy Trosvig
Janet Nelson	David Peterzen	Colleen Rod	Phyllis Skinner	Joseph & Dorothea Tschacher
Steven Nerheim	Mike & Judy Peterzen	Cathy Rodine	Donald & Judy Sloan	Renee Turcotte
	Raymond & Jill Pettit	Amanda Roeser	Keith Smith	
	Scott Pfankuch	Jon & Anne Rohe	Rochelle Smith	
	Daniela Phillips	Julie Rojas		

Joey & Wendy Ulferts	Marilyn Wagner	Bradley & Dawn Wenner	Ann Wills	Kendra Wright
Kyle Utter	Alfred Waldorf	Dorothy Wentzel	Eva Wilson	Angeline Yarngo
J Vaaler	Mike Waldt	Philip & Danielle Wentzel	Heidi Wilson	Brenda Zachow
James & Kristen Van Someren	Jill Walker Markie	Scott & Christine Wentzel	Matthew & Becca Winegar	Jessica Zerwas
Roy Vance	Steven Walter	Karl & Denise Westenfield	Nick & Erica Winegar	Nick & Bette Zerwas
Peggy Vanek	Leah Wandersee	Bryan & Jeri Wheeler	Danielle Winkler	Bruce & Mary Zieba
Tinnyra Vivion	Kris Wanner	Nancy Wheelock-Scott	Sharilyn Wissink	Patricia Ziegler
John Vogelgesang	Dawn Wanous	Jaclyn White	Teresa Woelfel	Deb Zwickey
Lawrence & Teresa Vollbrecht	Daniel & Marcia Watson	Dave & Susan Wiersgalla	Douglas Wojciechowski	Matt Zwiefelhofer
Richard & Anne Vosika	Beverly Wehe	Tracey Wilbourn	Jackie Wold	Dennis & Faith Zwirchitz
Beth Vossen	Leslie & Mary Weigelt	Dorothy Williams	Julie Wolk	
Chad & Sheryl Vugteveen	Mary Weis	Loretta Williams	Elizabeth Woll	
Steven & Lori Vukelich	John Wells	Sarah Williams	Nick Wombacher	
	Kari Wenker	Tamara Williams	Sophia Wozniak	

Corporate and Business Partners

Acoustics Associates Inc	EPPA	Little Pepper Promotions	North Memorial Health Hospice	Standard Heating & Air Conditioning
Advanced First-Aid, Inc.	Evergreen Healthcare Partners, Inc.	LPL Financial	North Memorial Health Hospital Directors	SullivanCotter
All City Elevator	Excelsior Brewing Company	Lunderby Photography	North Memorial Health Hospital Senior Leadership Team	Superior Wealth Management Group, LLC
Allied Blacktop Co.	Facebook	Maple Grove Hospital Leadership Team	North Memorial Health Imaging	Swanson & Youngdale, Inc.
AmazonSmile	Favorite Healthcare Staffing, Inc	Maple Grove Hospital Medical Staff	North Memorial Health Inpatient Pharmacy	Synergy Architecture Studio
Anesthesiology, PA	Felhaber Larson	Maple Grove Hospital Team Members	North Memorial Health IT - Business Analytics and Reporting	Tenney, Coons & Associates, LLP
Anytime Fitness Maple Grove	Ferrero USA, Inc.	Maple Grove Lions Club	North Memorial Health Medical Staff	The Geneva Suites
Aramark	Foundation Medical	Master Craft Labels, Inc.	North Memorial Health Revenue Integrity	The Park Tavern
Arthur Murray Dance Studio	Fredrikson & Byron, P.A.	Mead Johnson Nutrition	North Memorial Health Trauma Services	The Waters of Plymouth
AssuredPartners Aerospace	Freedom Medical	MedData, Inc.	Northfield Medical	Thrivent Financial
Bill's Gun Shop & Range	Freestyle Productions, Inc	Medix	NXC Imaging	Tide Dry Cleaners
BMO Harris Bank N.A	FUJIFILM Healthcare Americas Corporation	Medtronic CVG	Old National Bank	Tito's Vodka
Bolger Print	Gephart Electric	Medtronic Spine and Biologics	Olympic Companies, Inc	TopLine Federal Credit Union
Bremer Bank	Gilbert Mechanical Contractors, LLC	Memorial Blood Centers	Piper Sandler & Co.	Transmedic Medical Billing Service
BRONCA	Girl Scout Troop 18109	Metro Transit	Porter Creek Hardwood Grill	Treble Tones
Calian	Girl Scout Troop 18445	Miga Solutions	PreferredOne	Tree of Hope
Capital Group	Girl Scout Troop 57319	Minneapolis Radiation Oncology	Premier Specialty Vehicles Inc.	Trellis Rx
Capitol Beverage	Go Health Chiropractic	Minneapolis Radiology Associates LTD	Radiant Montessori	Twin City Garage Door
Captain Magic	Graham Research Inc.	Minnesota Business Partnership	Respiratory Consultants	United Properties Investment LLC
CAPTRUST	Grazzini Brothers & Company	Minnesota Vikings	Revation Systems	UnitedHealthcare USAIG
CDW	Great River Energy	MNGI Digestive Health	Rock Elm Tavern	Vessco Holdings
CFS Interiors & Flooring	Greenhaven Printing	North Memorial Federal Credit Union	Running Aces Casino and Racetrack	Walmart
Christensen Group Insurance	Holiday Inn & Suites	North Memorial Health ACP & Palliative Care	Rush Creek Golf Course	Washburn-McReavy
Cinequipt	Horwitz, Inc.	North Memorial Health Cancer Center	Saint Therese	Waycrosse, Inc
ClearBalance HealthCare	Humana	North Memorial Health Compliance, Privacy, & Risk Management	Schuler Shoes	Wells Fargo Advisors
Cloudmed	I.C. System, Inc.	North Memorial Health Emergency Behavioral Health	Siemens Industry, Inc.	WTW
Comic Books for Kids	ILLUME	North Memorial Health Finance	SOTA Clothing	YogaFit
Consolidated Communications	Imprivata, Inc.	North Memorial Health Foundation and Volunteer Services	Specialists in General Surgery	Zogo LLC
Constellation Mutual	Infor			
ConvergeOne	Insight			
Corner Home Medical	Jani-King			
Dell Technologies	KFI Engineers			
Deloitte	Kustermann Tax Service			
Delta Dental of Minnesota	Lallak's Delivery Service, Inc.			
Doolittles Woodfire Grill	Leafline Labs, LLC			
Dunham Associates	LeeEdward Properties, LLP			
Ecolab	Lifespark			
Epic				

Foundations, Government, and Co.

Bags of Smiles	Community Shares of Minnesota	Fidelity Charitable	Pohlad Family Foundation	Starlight Children's Foundation
Beautiful Savior Lutheran Church	CyberGrants, LLC	Frush Family Foundation	Project Linus	The John Mondati Foundation
Believe in Miracles Foundation	Dale & Gwen Orred Family Foundation	Mightycause Charitable Foundation	Ryan's Case for Smiles	United Way of Central Ohio
Benevity Community Impact Fund	Ellison Family Charitable Gift Fund	Minneapolis Regional Chamber	Sauk Centre Lions Club	YourCause LLC
Bentson Foundation	Farley Financial Partners Charitable Foundation	Northwest Area Jaycees	Schwab Charitable Fund	
		Pacific Life Foundation	Second Stork	
			St. Michael-Albertville High School	

We sincerely apologize for any errors or omissions. We are committed to maintaining an accurate list of supporters of North Memorial Health and Maple Grove Hospital. If you find any errors, please contact us at **(763) 581-4814**.

The Gift of Life and Sight

There is a special group of donors and families who deserves recognition. Every year, our team helps facilitate life-saving organ and tissue donations. In 2021, **19** individuals donated organs to save **51** lives. Across the system, there were an additional **43** tissue and **63** eye donors.

We honor and thank these heroes who have given the ultimate gift of organ, eye and tissue donation to save lives and offer hope and healing.



**19 donors
saved 51
lives.**

Join Our Legacy Society

The North Memorial Health and Maple Grove Hospital Legacy Society is a recognition program for customers, team members, physicians and community members who have included our hospitals, clinics or health system in their estate plan or have made another planned gift for the future in support of our mission.

If you have included a gift to North Memorial Foundation or the Maple Grove Hospital Fund in your will, trust or by beneficiary designation, we hope you will let us know. Notifying us is the best way to ensure your wishes for the use of your gift are honored at the time your gift is received.

As a Member of the Legacy Society, you will:

- Make a personal investment in North Memorial Health and Maple Grove Hospital's future and support quality health care for generations to come.
- Be recognized in print and on donor walls. Donors can remain anonymous, if preferred.
- Be invited to special North Memorial Health Foundation events.
- Help advance healing and caring at North Memorial Health and Maple Grove Hospital.

Language to include for a gift by will:

It's easy to include a gift to the Foundation in your estate! Below is an example of language to use in your will. Our team is happy to help with more specific language for trusts, memorials, or endowments.

"I give to the North Memorial Health Foundation, a Minnesota nonprofit corporation, Robbinsdale, Minnesota, outright, the following: \$_____ (or property herein described or percentage of the estate or residue) for (North Memorial Health Hospital, Maple Grove Hospital, North Memorial Health Hospice, North Memorial Health Cancer Center, North Memorial Health Medical Transportation) to be used for _____."

Share Your Story



Tell us more about your exceptional North Memorial Health or Maple Grove Hospital experience!

Email us at
foundation@northmemorial.com

Donate



Make a financial gift to support the important work of our care teams.

Consider making it monthly to help sustain our efforts!

Give at
northmemorial.com/donate

Volunteer



Share the gift of your time and talents!

Learn more at
northmemorial.com/volunteer

To request more information or let us know you have made a planned gift, please reach out to Kent Spaulding at kent.spaulding@northmemorial.com or (763) 581-4812.



Our Team

We would love to connect with you! Whether you are looking for a way to make a charitable contribution, have a question about the Foundation’s work, or are a team member whose program could benefit from philanthropic support, we invite you to reach out at **(763) 581-4814** or **foundation@northmemorial.com**.



North Memorial Health Foundation & Maple Grove Hospital Fund Team

- Megan Banick-Oliveros, Manager Foundation, Operations and Programs
- Janie Jorgenson, Development Specialist, Events and Communications
- Charlie Keyes, Development Specialist, Foundation Operations and Programs
- Mollie Knowles, Manager, Events and Communications
- Joe Lofgren, Development Associate
- Sharon Nygard, Executive Assistant
- Kent Spaulding, VP Development
- Mikaela Wolf, Development Assistant, Foundation Operations and Programs

North Memorial Health Foundation Board of Directors

- Jandeen Boone, Associate General Counsel-Institutional, Ecolab
- Jim Byrne, Retired CFO, Grazzini Brothers & Co.
- J. Kevin Croston, MD, CEO, North Memorial Health
- Pamela Doorenbos, MD, VP, Medical Affairs, Maple Grove Hospital
- Dana Garrett, President & CEP, North Memorial Federal Credit Union
- David Hancox, CAO, Accra Care
- Scott Hemenway, CEO, The Geneva Suites—Board Chair
- Mike Holtz, Retired/Former Mayor, City of Robbinsdale
- Deepak Kademani, DMD, MD, Minnesota Maxillofacial and Oral Consultants
- Beth Mejia, Community Leader & Specialty Imaging Tech, North Memorial Health
- Diane Nilson, Controller, Eagle Venture Management LLC
- Bruce Quam, President, DJ Kranz Co., Inc.
- Troy Reding, Co-Owner, Ally Restaurants-Holman’s Table, Rock Elm Tavern Plymouth & Maple Grove
- Eric Skalland, CFO & CAO, United Properties
- Mike Steinhauser, Partner 3B Group, Inc.

North Memorial Health Board of Trustees

- Timothy Baylor Owner/CEO, JADT Group
- Bruce Christensen CEO/President, Christensen Group
- J. Kevin Croston, MD CEO, North Memorial Health
- Bob Dahl President/CEO, Cassia
- Ted Ferrara Chair/Owner, Standard Heating & Air Conditioning
- Andrew Houlton, MD, Community Leader
- Diane Huston CFO, Graham Research
- Deepak Kademani, DMD, MD, Oral Surgeon, Minnesota Maxillofacial and Oral Consultants
- Laurie Lafontaine, Community Leader
- Warren Mack Attorney, Fredrikson & Byron
- Reuben Moore CEO, Minnesota Community Care
- Betty Pakzad, MD, North Pathology Associates
- Robert N. Prentiss, Jr., Community Leader
- Mike Steinhauser – Board Chair Partner, 3B Group, Inc.
- Heidi Wilson, Community Leader